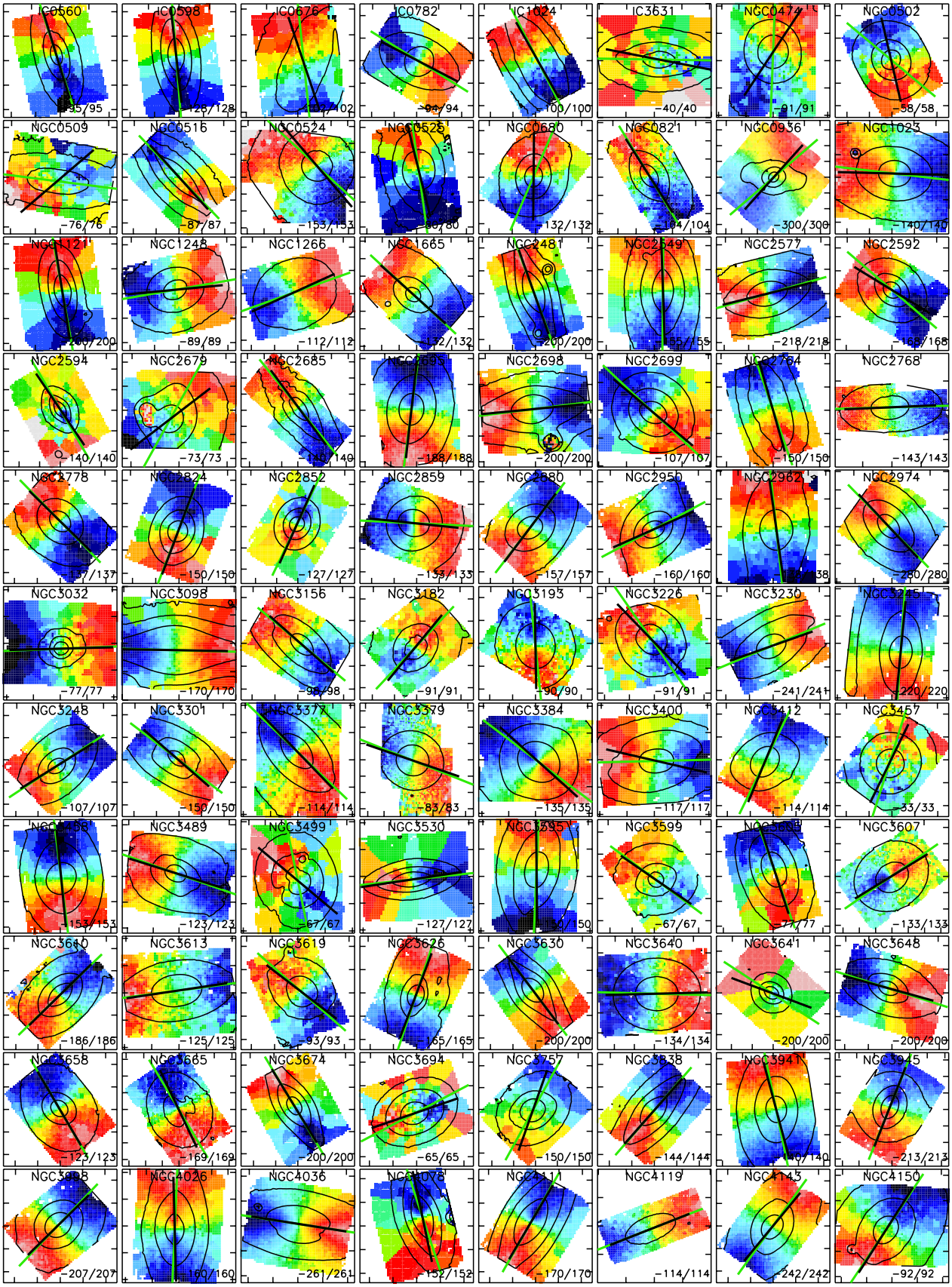
IC0560 -95/95
IC0598 -128/128
IC0676 -102/102
IC0782 -94/94
IC1024 -100/100
IC3631 -40/40
NGC0474 -91/91
NGC0502 -58/58
NGC0509 -76/76
NGC0516 -87/87
NGC0524 -153/153
NGC0525 -80/80
NGC0680 132/132
NGC0821 -104/104
NGC0936 -300/300
NGC1023 -140/140
NGC1121 -200/200
NGC1248 -89/89
NGC1266 -112/112
NGC1665 -132/132
NGC2481 -200/200
NGC2549 -155/155
NGC2577 -218/218
NGC2592 -168/168
NGC2594 -140/140
NGC2679 -73/73
NGC2685 -140/140
NGC2695 -188/188
NGC2698 -200/200
NGC2699 -107/107
NGC2764 -150/150
NGC2768 -143/143
NGC2778 -137/137
NGC2824 -150/150
NGC2852 -127/127
NGC2859 -133/133
NGC2880 -157/157
NGC2950 -160/160
NGC2962 -138
NGC2974 -280/280
NGC3032 -77/77
NGC3098 -170/170
NGC3156 -98/98
NGC3182 -91/91
NGC3193 -90/90
NGC3226 -91/91
NGC3230 -241/241
NGC3245 -220/220
NGC3248 -107/107
NGC3301 -150/150
NGC3377 -114/114
NGC3379 -83/83
NGC3384 -135/135
NGC3400 -117/117
NGC3412 -114/114
NGC3457 -33/33
NGC3458 -153/153
NGC3489 -123/123
NGC3499 -67/67
NGC3530 -127/127
NGC3595 -150/150
NGC3599 -67/67
NGC3607 -133/133
NGC3610 -186/186
NGC3613 -125/125
NGC3619 -93/93
NGC3626 -165/165
NGC3630 -200/200
NGC3640 -134/134
NGC3641 -200/200
NGC3648 -200/200
NGC3658 -123/123
NGC3665 -169/169
NGC3674 -200/200
NGC3694 -65/65
NGC3757 -150/150
NGC3838 -144/144
NGC3941 -140/140
NGC3945 -213/213
NGC3998 -207/207
NGC4026 -160/160
NGC4036 -261/261
NGC4078 -152/152
NGC4111 -170/170
NGC4119 -114/114
NGC4143 -242/242
NGC4150 -92/92

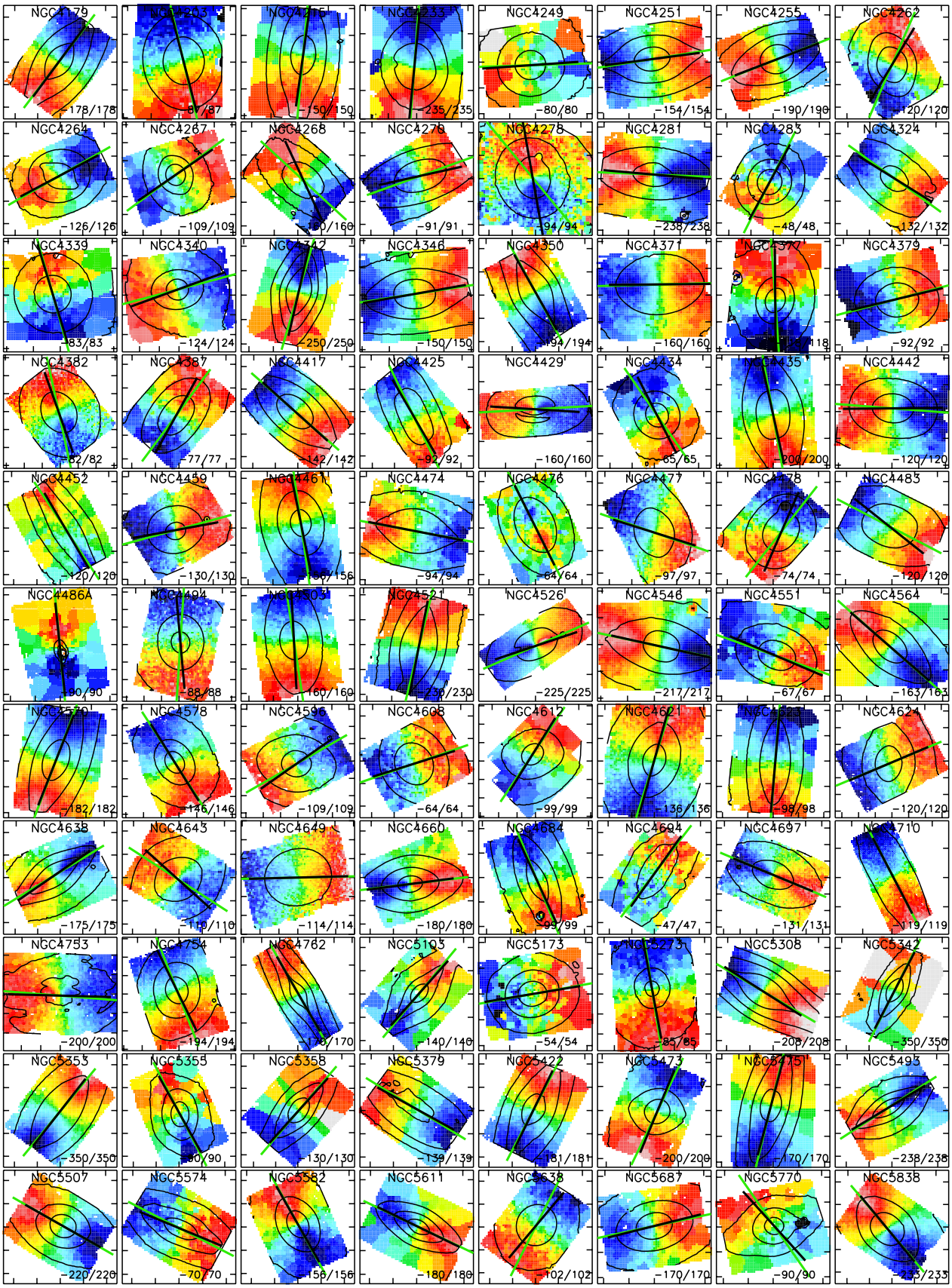
NGC4179 −178/178
NGC4203 −87/87
NGC4216 −150/150
NGC4233 −235/235
NGC4249 −80/80
NGC4251 −154/154
NGC4255 −190/190
NGC4262 −120/120
NGC4264 −126/126
NGC4267 −109/109
NGC4268 −160/160
NGC4270 −91/91
NGC4278 −94/94
NGC4281 −238/238
NGC4283 −48/48
NGC4324 −132/132
NGC4339 −83/83
NGC4340 −124/124
NGC4342 −250/250
NGC4346 −150/150
NGC4350 −194/194
NGC4371 −160/160
NGC4377 −118/118
NGC4379 −92/92
NGC4382 −82/82
NGC4387 −77/77
NGC4417 −142/142
NGC4425 −92/92
NGC4429 −160/160
NGC4434 −65/65
NGC4435 −200/200
NGC4442 −120/120
NGC4452 −120/120
NGC4459 −130/130
NGC4461 −156/156
NGC4474 −94/94
NGC4476 −64/64
NGC4477 −97/97
NGC4478 −74/74
NGC4483 −120/120
NGC4486A −90/90
NGC4494 −88/88
NGC4503 −160/160
NGC4521 −230/230
NGC4526 −225/225
NGC4546 −217/217
NGC4551 −67/67
NGC4564 −163/163
NGC4570 −182/182
NGC4578 −146/146
NGC4596 −109/109
NGC4608 −64/64
NGC4612 −99/99
NGC4621 −136/136
NGC4623 −98/98
NGC4624 −120/120
NGC4638 −175/175
NGC4643 −110/110
NGC4649 −114/114
NGC4660 −180/180
NGC4684 −99/99
NGC4694 −47/47
NGC4697 −131/131
NGC4710 −119/119
NGC4753 −200/200
NGC4754 −194/194
NGC4762 −170/170
NGC5103 −140/140
NGC5173 −54/54
NGC5273 −85/85
NGC5308 −208/208
NGC5342 −350/350
NGC5353 −350/350
NGC5355 −90/90
NGC5358 −130/130
NGC5379 −139/139
NGC5422 −181/181
NGC5473 −200/200
NGC5475 −170/170
NGC5495 −238/238
NGC5507 −220/220
NGC5574 −70/70
NGC5582 −156/156
NGC5611 −180/180
NGC5638 −102/102
NGC5687 −170/170
NGC5770 −90/90
NGC5838 −233/233

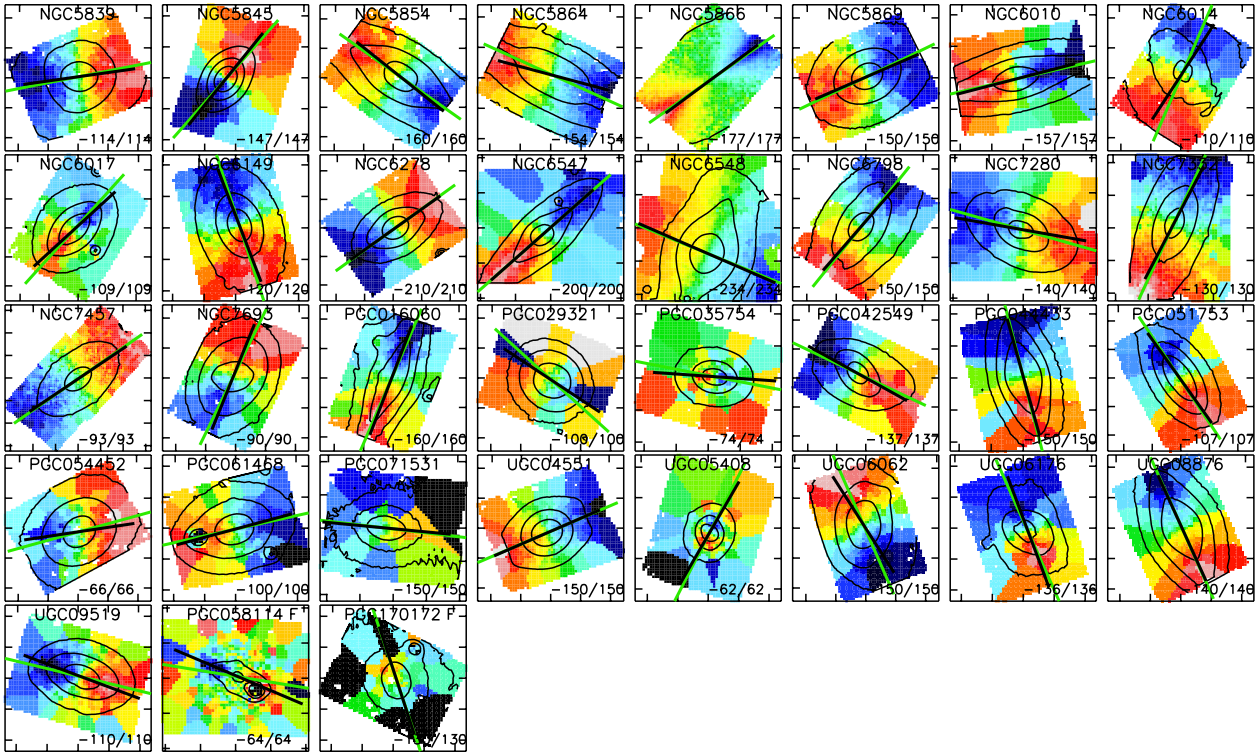
NGC5839
-114/114
NGC5845
-147/147
NGC5854
-160/160
NGC5864
-154/154
NGC5866
-177/177
NGC5869
-150/150
NGC6010
-157/157
NGC6014
-110/110
NGC6017
-109/109
NGC6149
-120/120
NGC6278
-210/210
NGC6547
-200/200
NGC6548
-234/234
NGC6798
-150/150
NGC7280
-140/140
-130/130
NGC7457
-93/93
NGC7693
-90/90
PGC016060
-160/160
PGC029321
-108/108
PGC035754
-74/74
PGC042549
-137/137
-150/150
PGC051753
-107/107
PGC054452
-66/66
PGC061458
-100/100
PGC071531
-150/150
UGC04551
-150/150
UGC05408
-62/62
UGC06062
-150/150
-136/136
UGC08876
-140/140
UGC09519
-110/110
PGC058114 F
-64/64
PGC170172 F

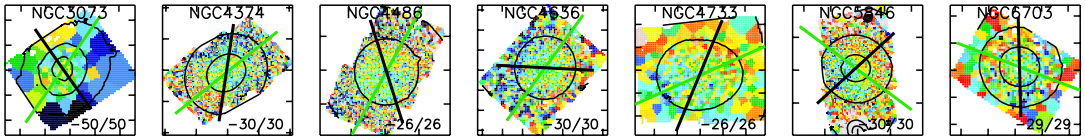
NGC3073
−50/50
NGC4374
−30/30
NGC4486
−26/26
NGC4636
−30/30
NGC4733
−26/26
NGC5846
−30/30
NGC6703
−29/29

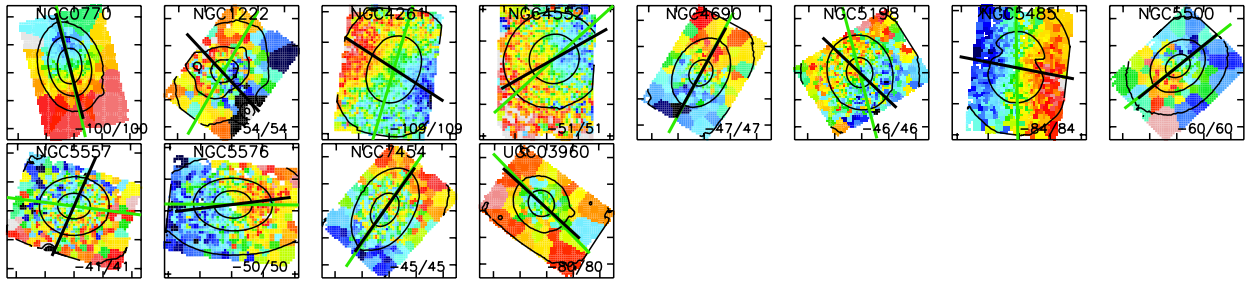
NGC0770
-100/100
NGC1222
-54/54
NGC4261
-109/109
NGC4552
-51/51
NGC4690
-47/47
NGC5198
-46/46
NGC5485
-84/84
NGC5500
-60/60
NGC5557
-41/41
NGC5576
-50/50
NGC7454
-45/45
UGC03960
-80/80

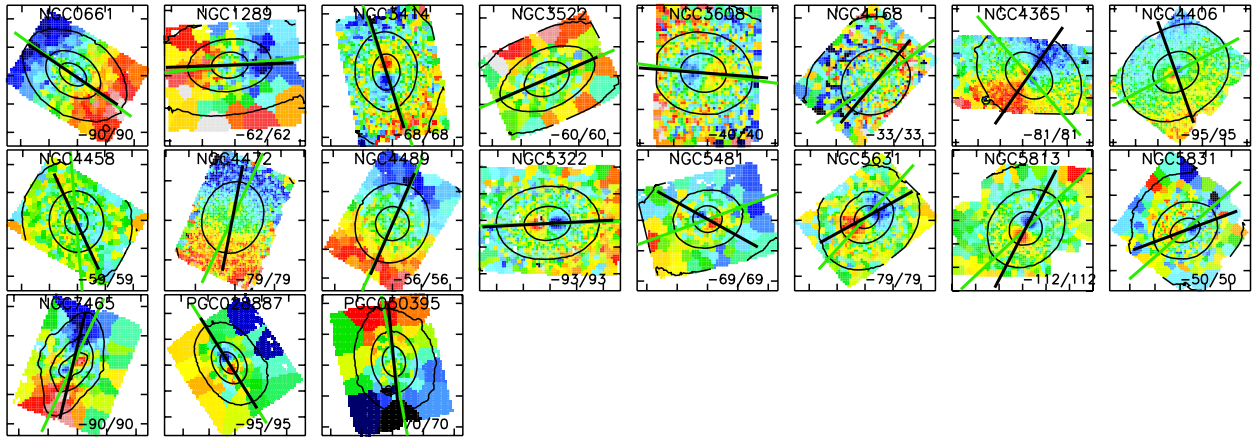
NGC0661
-90/90
NGC1289
-62/62
NGC3414
-68/68
NGC3522
-60/60
NGC3608
-40/40
NGC4168
-33/33
NGC4365
-81/81
NGC4406
-95/95
NGC4458
-59/59
NGC4472
-79/79
NGC4489
-56/56
NGC5322
-93/93
NGC5481
-69/69
NGC5631
-79/79
NGC5813
-112/112
NGC5831
-50/50
NGC7465
-90/90
PGC029887
-95/95
PGC050395
-70/70

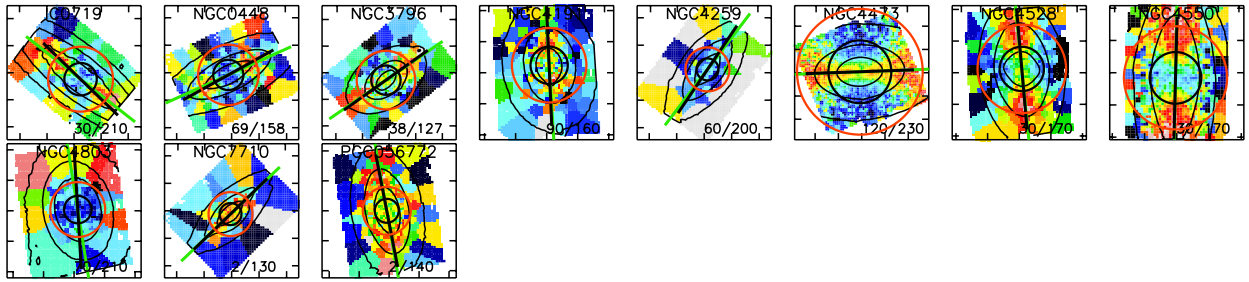
IC0719
30/210
NGC0448
69/158
NGC3796
58/127
NGC4259
60/200
NGC4473
120/230
NGC4550
32/170
NGC4803
NGC7710
2/130
2/140

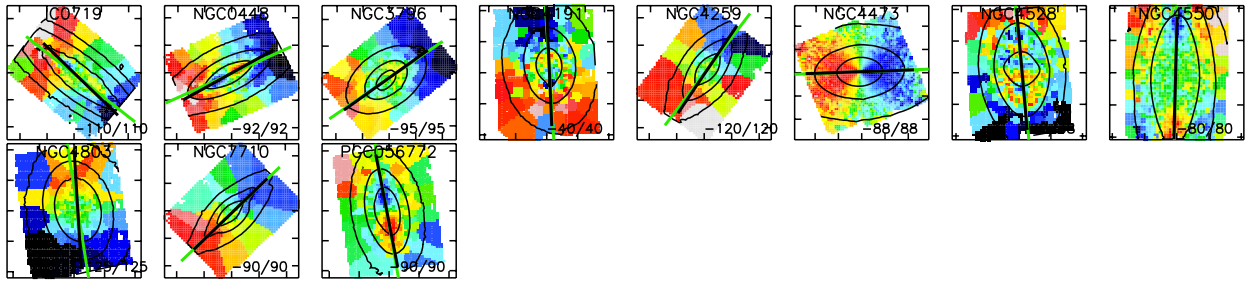
IC0719
-110/110
NGC0448
-92/92
NGC3296
-95/95
-40/40
NGC4259
-120/120
NGC4473
-88/88
NGC4550
-80/80
NGC4803
NGC7710
-90/90
PGC056772
-90/90